A Ele a Glória

Tempo = 88
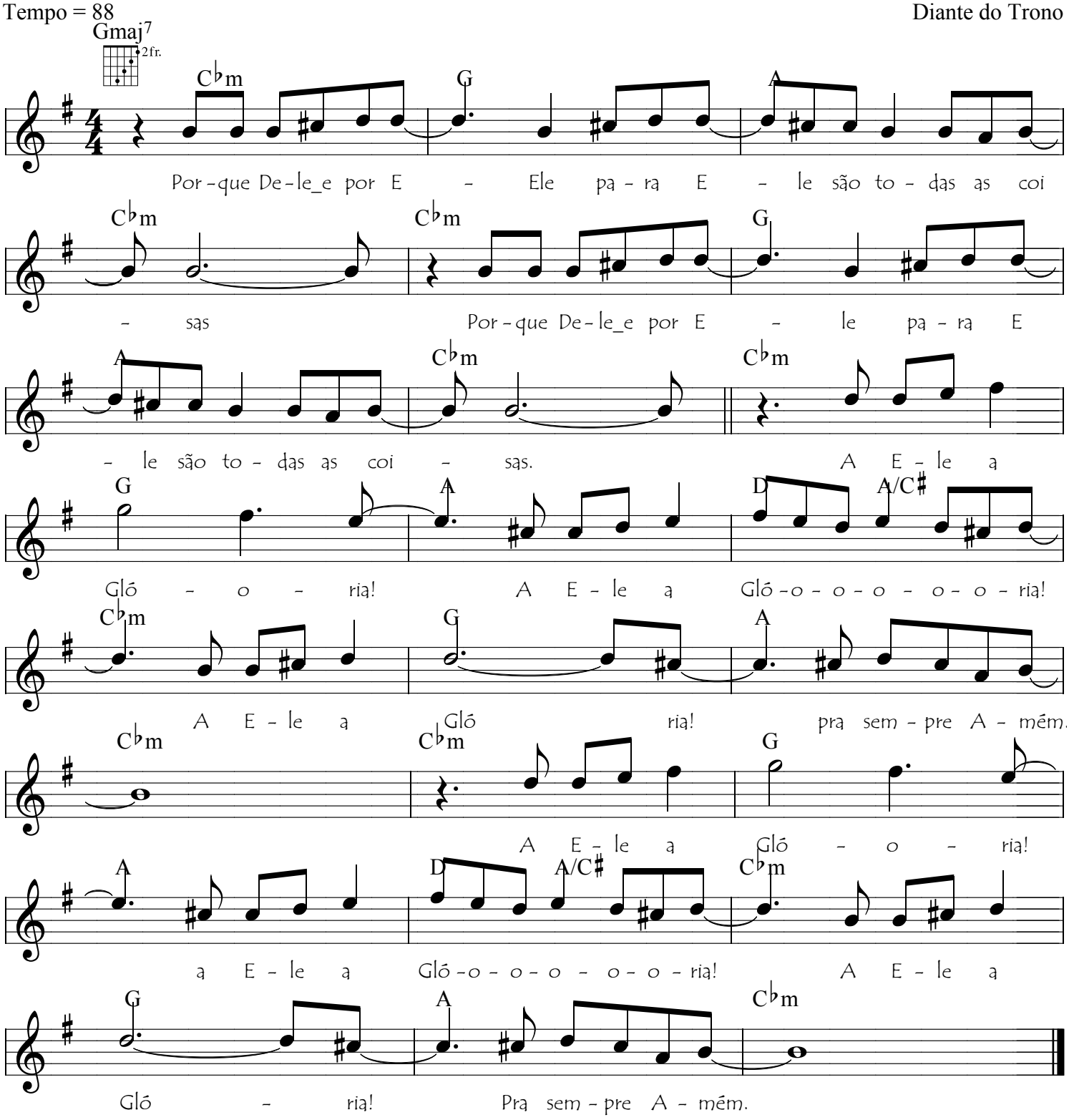
Diante do Trono